

## 8<sup>th</sup> Annual UTSW Stroke Symposium: Windows of Hope

October 20, 2018 - Renaissance Dallas Hotel  
<https://cme.utsouthwestern.edu/rp1810a>

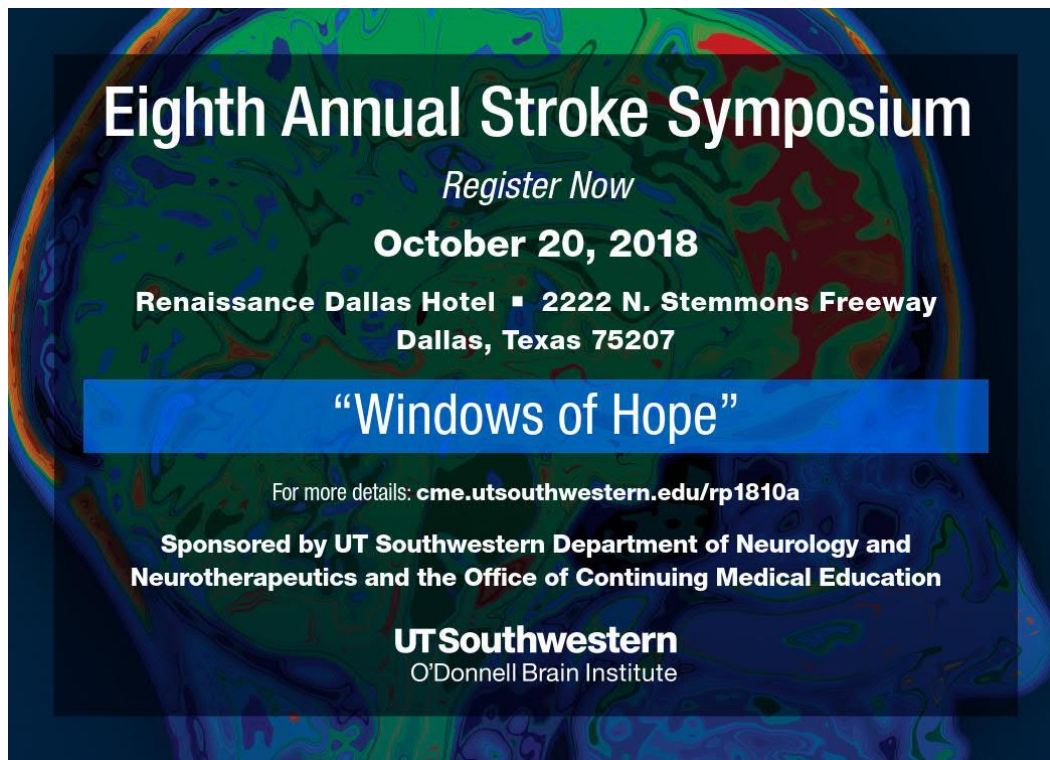

**Eighth Annual Stroke Symposium**  
*Register Now*  
**October 20, 2018**  
Renaissance Dallas Hotel ▪ 2222 N. Stemmons Freeway  
Dallas, Texas 75207

**“Windows of Hope”**

For more details: [cme.utsouthwestern.edu/rp1810a](https://cme.utsouthwestern.edu/rp1810a)

Sponsored by UT Southwestern Department of Neurology and  
Neurotherapeutics and the Office of Continuing Medical Education

**UTSouthwestern**  
O'Donnell Brain Institute

**Register now to reserve your spot!** <https://cme.utsouthwestern.edu/rp1810a>

### Purpose & Content

This symposium will review state-of-the-art practice in acute stroke management, with emphasis on the new expanded window of treatment. Health professionals with a stroke focus will gain a better understanding of the new 2018 American Heart Association guidelines for acute ischemic stroke, the new science in atrial cardiomyopathies and post stroke management. Global health impact of stroke will also be featured, as well as, an update on translational stroke research.

This year's theme is “**Windows of Hope**” and will focus on:

- Expanded window of thrombectomy rescue for some stroke patients
- Update on clinical practice guidelines in stroke care from recent landmark studies
- Guidance in palliative care in stroke
- Nursing topic break-out sessions
- Targeting gaps in transition of care

### Target Audience

This activity is intended for providers in the specialties of Neurological Surgery, Neurology, Emergency Medicine and Internal Medicine. Physicians, Physician Assistants, Nurse Practitioners, Registered Nurses, Pharmacists and therapists who are interested in advancing their knowledge in stroke care are encouraged to attend.

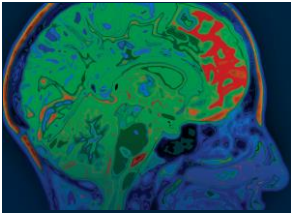

## 8<sup>th</sup> Annual UTSW Stroke Symposium: Windows of Hope

October 20, 2018 - Renaissance Dallas Hotel  
<https://cme.utsouthwestern.edu/rp1810a>

**UTSouthwestern**  
Peter O'Donnell Jr.  
Brain Institute

### Learning Objectives

Upon completion of this activity, participants should be able to:

- Explain new evidence of expanding acute stroke thrombectomy treatment in elected patients to 24 hr last known well, and to review all the new guidelines that focused on strict evidence in recommendations, and thus lowered evidence in areas that were lacking (such chemical prophylaxis in VTE prophylaxis and routine ordering of MRI).
- Apply appropriate selection of medical management of hyperlipidemia in stroke care including new PSK Inhibitors.
- Distinguish the difference in known atrial fibrillation and the contribution to stroke risk of atrial cardiopathies overall.
- Summarize the indication for PFO closure in selected patients post stroke.
- Identify the global impact of stroke and how healthcare workers everywhere share the burden of care and prevention.
- Recognize the impact of meaningful and targeted therapies, including new evidence in rehabilitation stroke medicine.
- Explain the current state of this targeted science, including trials that are ongoing now.

### Registration Website

<https://cme.utsouthwestern.edu/rp1810a>

### Registration Fees

- Physicians \$150
- Advanced Practice Providers \$150
- UT Southwestern Faculty \$75
- UT Southwestern Nurses \$75
- UT Southwestern Staff \$75
- Nurses \$75
- Other Healthcare Providers \$75
- UT Southwestern Trainees \$50

### Registration Information

After going to the registration site (<https://cme.utsouthwestern.edu/rp1810a>), you will be prompted to log in to your user account. Once you are logged in you will be able to register for the course. If you have not previously registered for other courses in this system, you must first create a user profile. Once you have completed your profile, you will then need to go back to the course page and register. Only credit card payments will be accepted.

### Location

Renaissance Dallas Hotel  
2222 North Stemmons Freeway  
Dallas, TX 75207  
United States



### Directions

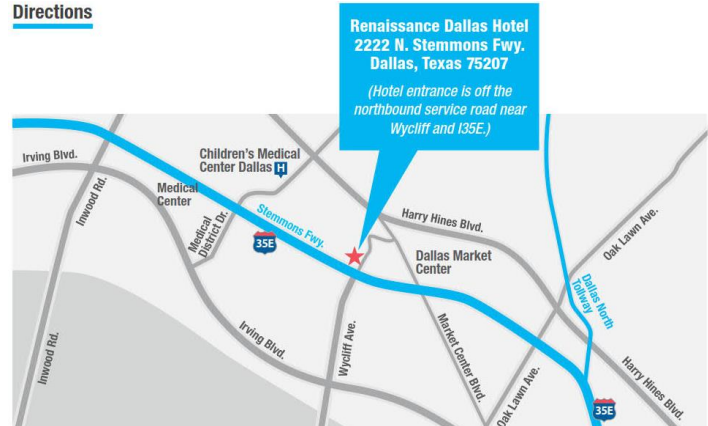

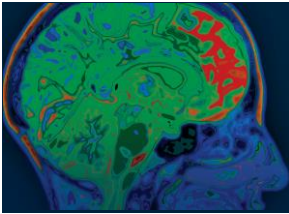

## 8<sup>th</sup> Annual UTSW Stroke Symposium: Windows of Hope

October 20, 2018 - Renaissance Dallas Hotel  
<https://cme.utsouthwestern.edu/rp1810a>

**UTSouthwestern**  
 Peter O'Donnell Jr.  
 Brain Institute

### Accreditation

The University of Texas Southwestern Medical Center is accredited by the Accreditation Council for Continuing Medical Education (ACCME) to provide continuing medical Education for physicians.

### Credit Designation

The University of Texas Southwestern Medical Center designates this enduring material for a maximum of **6.0 AMA PRA Category 1 Credits™**. Participants should claim only the credit commensurate with the extent of their participation in the activity.

### Agenda

7:00 AM	7:30 AM	Registration and Breakfast	
7:30 AM	7:35 AM	Welcome	Mark Johnson, M.D.
7:35 AM	8:00 AM	Opening Address	Ralph Greenlee, M.D.
8:00 AM	8:40 AM	Rapid Fire Session 1: <u>New Best Practices in Acute Stroke</u>	
		<b>Cerebral Imaging in Acute Stroke</b>	Alejandro Madagan, M.D.
		<b>New Frontiers in hyperlipidemia: PSK Inhibitor</b>	Parag Joshi, M.D.
8:40 AM	9:20 AM	<u>Perspectives: 2018 New Clinical Guidelines</u>	
		<b>Lack of Evidence: CPG</b>	Mark Goldberg, M.D.
		<b>Real World Practice</b>	Dion Graybeal, M.D.
9:20 AM	9:30 AM	Panel Discussion	
9:30 AM	9:45 AM	Break	
9:45 AM	10:25 AM	Rapid Fire Session II: <u>Cardioembolic Stroke</u>	
		<b>Patent Foramen Ovale</b>	Michael Luna, M.D.
		<b>Atrial Cardiopathy</b>	Ty Shang, M.D., Ph.D.
10:25 AM	10:40 AM	Panel Discussion	
10:40 AM	11:10 AM	<b>Global Impact of Stroke</b>	Mehari Gebreyohanns, M.D.
11:10 AM	11:40 AM	<b>Closing the Gap in Stroke Transitions of Care</b>	Nneka Ifejika, M.D., M.P.H.
11:40 AM	11:50 AM	Panel Discussion	
11:50 AM	12:50 PM	Lunch	
12:50 PM	2:10 PM	<i>Breakout Sessions</i>	
		Session A: <u>Nursing Focus, Post Stroke Care</u>	
12:50 PM	1:30 PM	<b>Dealing with Stroke: Patient Perspective</b>	Susan Alex, D.N.P., APRN, ANP- BC, NE
1:30 PM	2:10 PM	<b>Dealing with Stroke: Nurse Perspective</b>	Daiwai Olson, Ph.D., R.N.
		Session B: <u>Provider Focus, Post Stroke Management</u>	
12:50 PM	1:30 PM	<b>Palliative Care in Stroke Management</b>	Stephanie Houck, M.D.
1:30 PM	2:10 PM	<b>Thrombolytics in Stroke Care - Special Guest lecture</b>	Jessica Lee, M.D.
2:10 PM	2:20 PM	Break	
		<i>All Attendee Final Session</i>	
2:20 PM	3:00 PM	<b>Keynote: Windows of Hope</b>	Steven Warach, M.D.
3:00 PM	3:15 PM	Questions and Adjourn	

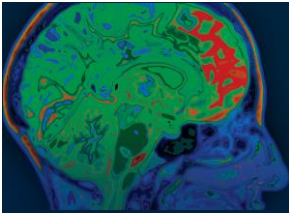

## 8<sup>th</sup> Annual UTSW Stroke Symposium: Windows of Hope

October 20, 2018 - Renaissance Dallas Hotel  
<https://cme.utsouthwestern.edu/rp1810a>

**UTSouthwestern**  
Peter O'Donnell Jr.  
Brain Institute

### Course Directors

**Mark Johnson, M.D.**

Professor  
Department of Neurology & Neurotherapeutics  
UT Southwestern Medical Center  
Dallas, TX

**Amanda Dirickson MS, ANP-C, APRN, SCRN**

Senior Clinical Provider  
Department of Neurology & Neurotherapeutics  
UT Southwestern Medical Center  
Dallas, Texas

### Invited Guest Speakers

- **Dion Graybeal, M.D.** - Clinical Associate Professor at Texas A&M University Health Science Center, Medical Director of Stroke, Texas A&M University Health Science Center, Baylor Scott & White Health, Baylor University Medical Center at Dallas
- **Jessica Lee, M.D.** - Director, UK HealthCare Comprehensive Stroke Program, Director, Vascular Neurology Fellowship, Associate Professor, Neurology, University of Kentucky College of Medicine, Lexington, KY
- **Steven Warach, M.D.** - Professor, Department of Neurology, Dell Medical School, Director of the Stroke Institute, University of Texas, Austin, TX

### UT Southwestern Medical Center Faculty (Dallas, TX)

*Peter O'Donnell Jr. Brain Institute*

- Mark Goldberg, M.D.
- Alejandro Madagan, M.D.
- Ty Shang, M.D., Ph.D.
- Mehari Gebreyohanns, M.D.
- Nneka Ifejika, M.D., M.P.H.
- Susan Alex, D.N.P., APRN, ANP- BC, NE
- Daiwai Olson, Ph.D., R.N.

*UTSW Clinical Heart and Vascular Center*

- Parag Joshi, M.D.
- Michael Luna, M.D.

*UTSW Department of Internal Medicine*

- Stephanie Houck, M.D.

### Sponsored by

UT Southwestern Medical Center Peter O'Donnell Jr. Brain Institute Department of Neurology & Neurotherapeutics and the Office of Continuing Medical Education

### Additional Information

For additional information, please call the Office of Continuing Medical Education at 214-648-2166, or email [cmeregistrations@utsouthwestern.edu](mailto:cmeregistrations@utsouthwestern.edu). To obtain information on other UT Southwestern programs, you can access the Office of Continuing Medical Education's home page at [utsouthwestern.edu/cme](http://utsouthwestern.edu/cme).

### Program Accessibility

We accommodate people with disabilities. Please call 214-648-2166 for more information, or complete the ADA/Special Needs box within your user profile on the registration site. To ensure accommodation, please register as soon as possible. The University of Texas Southwestern Medical Center is committed to providing programs and activities to all persons regardless of race, color, national origin, religion, sex, age, veteran status, or disability. UT Southwestern is an equal opportunity institution.